

Music for Strings
G. F. Handel
Adagio and Allegro
from the Concerto for Oboe No.1

mm

Mainstream Music

Music for Strings
G. F. Handel
Adagio and Allegro
from the Concerto for Oboe No.1

mm

Mainstream Music

Adagio and Allegro

from the Concerto for Oboe No. 1

G.F. Handel
Arr. P. Martin

Adagio ♩ = 45

Violin Solo

Violin I

Violin II

Viola

Violoncello

6

10

molto rall.

Allegro ♩ = 60

14

20

25

30

tr

mf

mf

mf

mf

36

f

f

f

f

41

molto rall.

ff

ff

ff

ff

Violin Solo

Adagio and Allegro

from the Concerto for Oboe No. 1

G.F. Handel

Arr. P. Martin

Adagio ♩ = 45

4

molto rall.

Allegro ♩ = 60

8

Violin Solo

20

24

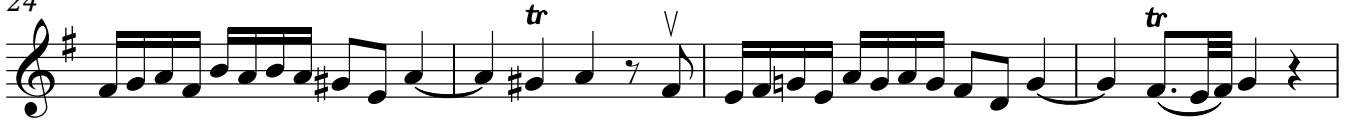

28

34

38

41

45

Viola Solo

Adagio and Allegro

from the Concerto for Oboe No. 1

G.F. Handel

Arr. P. Martin

Adagio ♩ = 45
4

mf

8

mf

12

mf

16

molto rall.

mf

Allegro ♩ = 60
8

f

12

f

16

f

19

23

27

33

37

40

molto rall.

44

Violin I

Adagio and Allegro

from the Concerto for Oboe No. 1

G.F. Handel

Arr. P. Martin

Adagio ♩ = 45

mf *tr* *V* *tr*

5

9

13

16

molto rall. *tr* *V*

Allegro ♩ = 60

f

5

9

f *mf*

Violin I

17

21

24

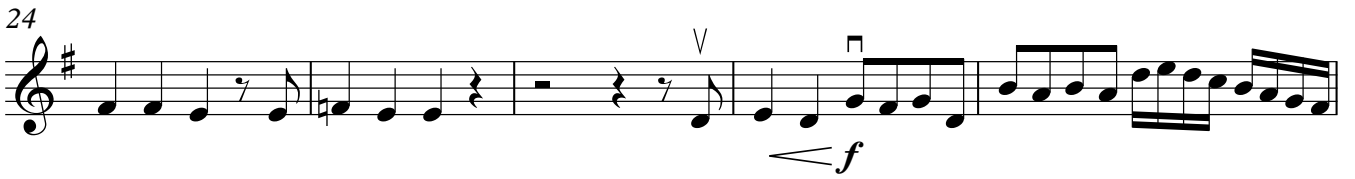

29

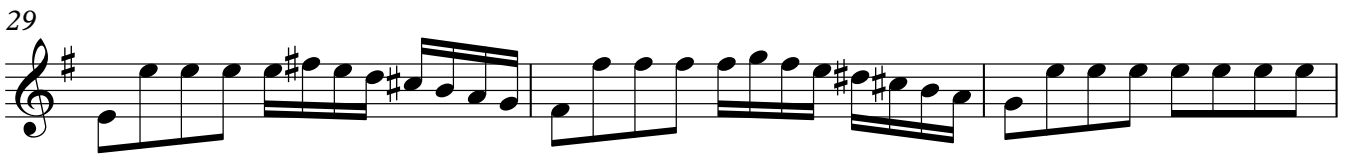

32

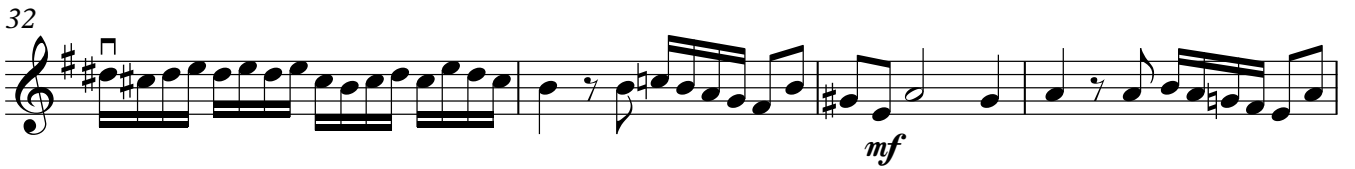

36

40

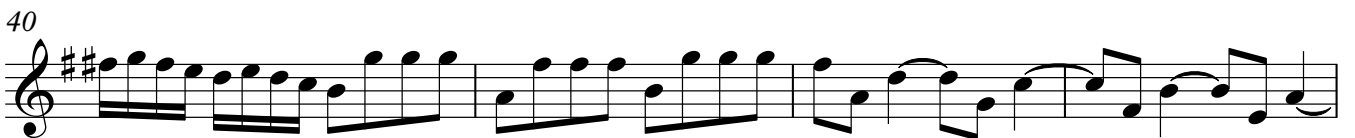

44

Violin II

Adagio and Allegro

from the Concerto for Oboe No. I

G.F. Handel

Arr. P. Martin

Adagio ♩ = 45

mf

5

9

13

16

molto rall.

Allegro ♩ = 60

f

5

9

4

f

mf

Violin II

17

V

21

26

V

f

30

34

mf

38

f

41

44

molto rall.

ff

Violin III
(In lieu of Viola)

Adagio and Allegro

from the Concerto for Oboe No. 1

G.F. Handel
Arr. P. Martin

Adagio ♩ = 45

Allegro ♩ = 60

Violin III

14

18

23

28

33

37

41

44

Viola

Adagio and Allegro

from the Concerto for Oboe No. 1

G.F. Handel

Arr. P. Martin

Adagio ♩ = 45

mf

5

9

13

V

16

molto rall.

Allegro ♩ = 60

f

6

V
mf

10

Viola

14

18

23

28

33

37

41

44

Violoncello

Adagio and Allegro

from the Concerto for Oboe No. 1

G.F. Handel

Arr. P. Martin

Adagio ♩ = 45

mf

5

9

13

16

molto rall.

Allegro ♩ = 60

f

5

9

mf

Violoncello

13

17

21

26

31

36

40

44

molto rall.

Contrabass

Adagio and Allegro

from the Concerto for Oboe No. 1

G.F. Handel

Arr. P. Martin

Adagio ♩ = 45

mf

5

9

13

16

molto rall.

Allegro ♩ = 60

f

5

9

mf

Contrabass

13

17

21

26

31

36

40

44
